

design M

Introduction

Trustworthy IT partner
All for a new creation

designM

URL: designm.co.th

TEL: 66 2 930 1091

FAX: 66 2 930 1092

ADDRESS: 3336 The Prim Place, room 307, Phaholyothin Road, Chompol, Chatuchak, Bangkok 10900

Copyright © 2010 designM All rights reserved

1 . 2 . 3 . 4 . 5 . 6 . 7 . 8 .

designM in Brief

☒ At **designM**, our professionals from various industry backgrounds strive to actualize 'Brand Value through Design'. Our goal is to create a strong brand and satisfy clients with cross technology savvy and innovative ideas incorporating cultural factors into our design. We consult and design to deliver optimal solution to our clients through worldwide affiliations .

☒ Our business areas constitute design consulting, web/multimedia design, user interface design and on-line advertising.

1. **2**. 3. 4. 5. 6. 7. 8.

Business Domain

- ☒ Corporate Innovation & Design Training / Consulting
- ☒ Communication Design
- ☒ Concept Development & Design
- ☒ eBranding / On-line Advertising / eCommerce Integration
- ☒ Graphical User Interface Design / Usability Consulting
- ☒ Viral contents make (Flash game, UCC, Character etc...)

1. **2**. 3. 4. 5. 6. 7. 8.

Business Domain detail for outside

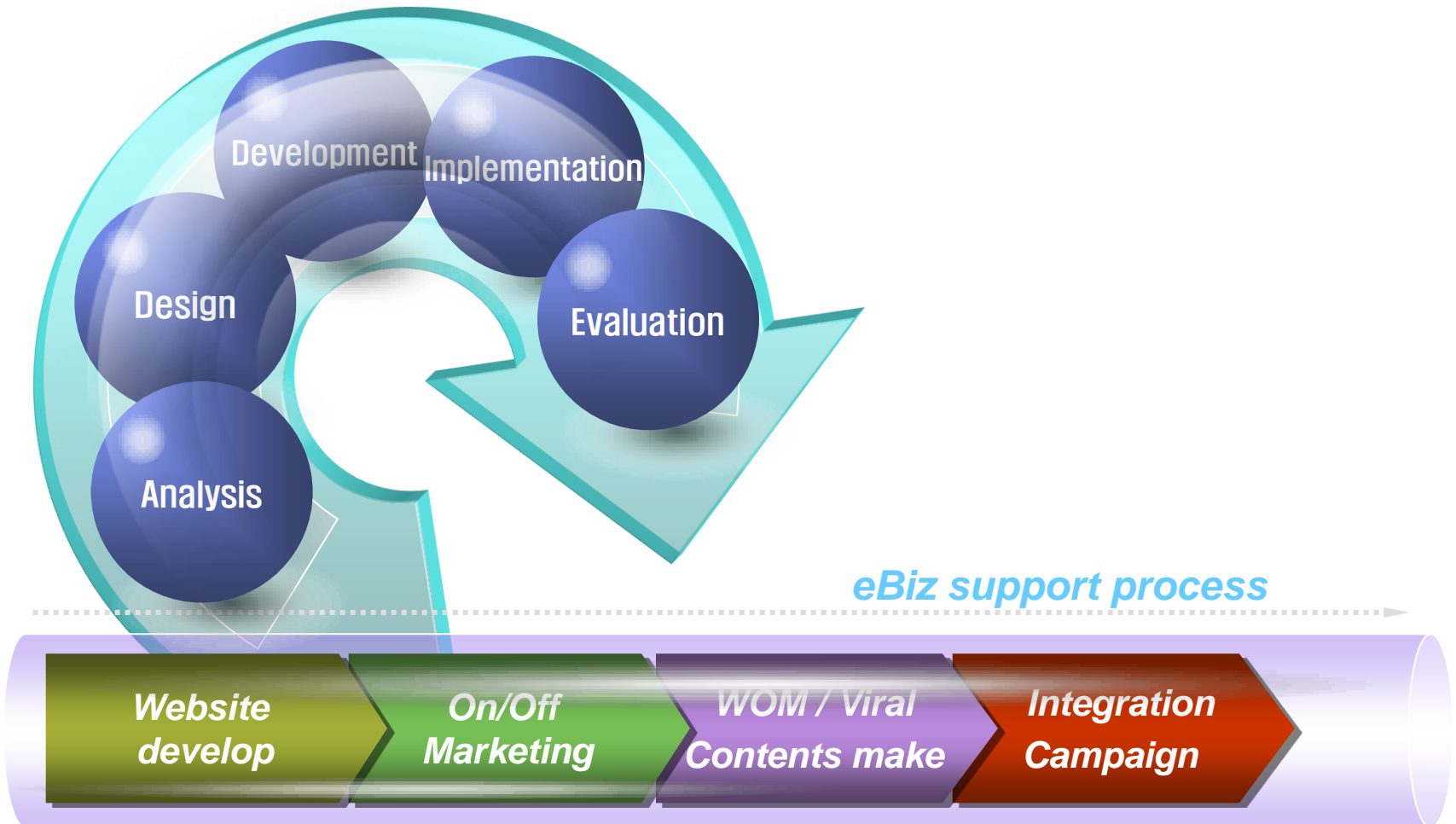

1. **2**. 3. 4. 5. 6. 7. 8.

Business Domain detail for inside

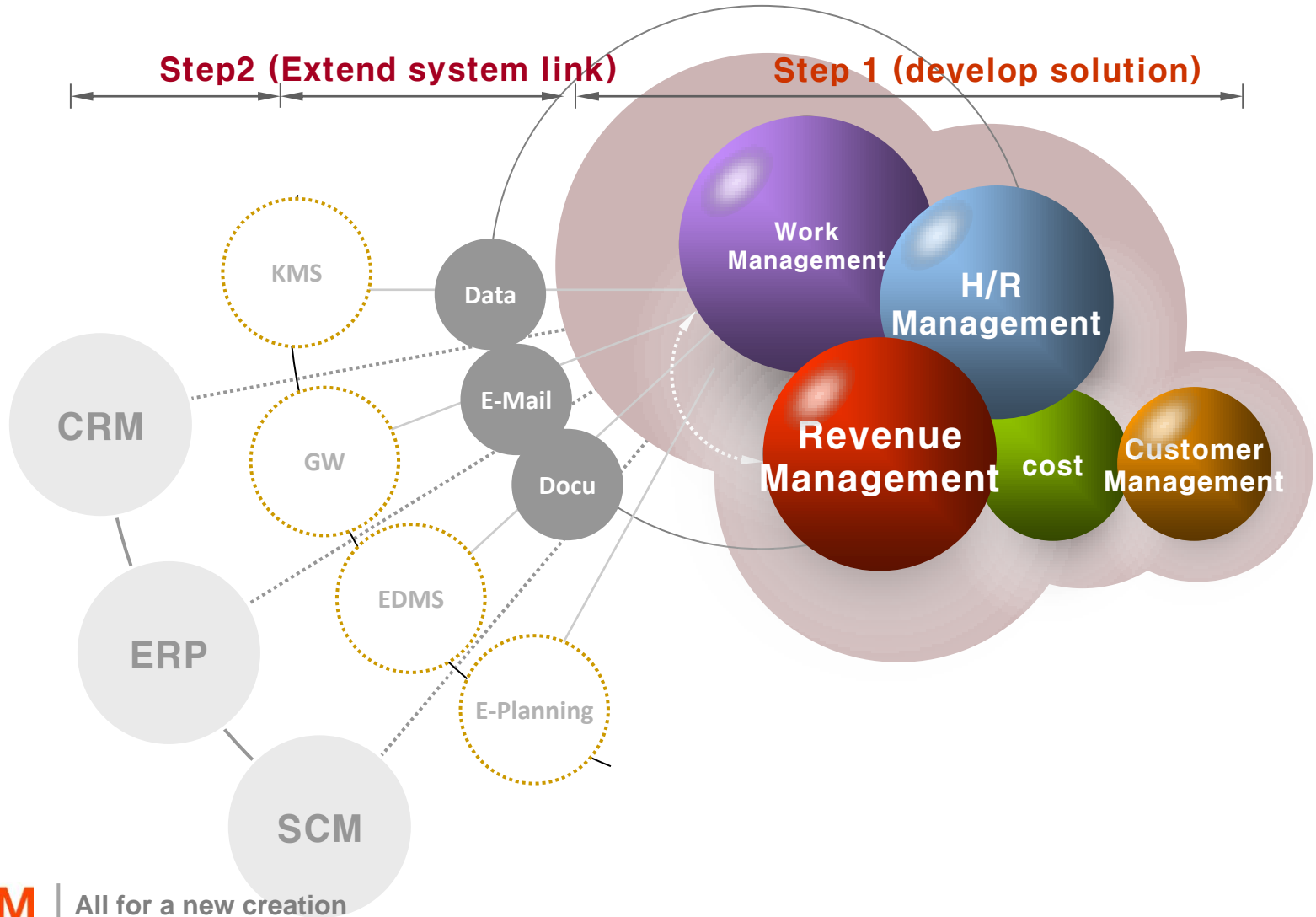

1. 2. **3**. 4. 5. 6. 7. 8.

Vision & Mission

Vision : Make your dream, with innovation

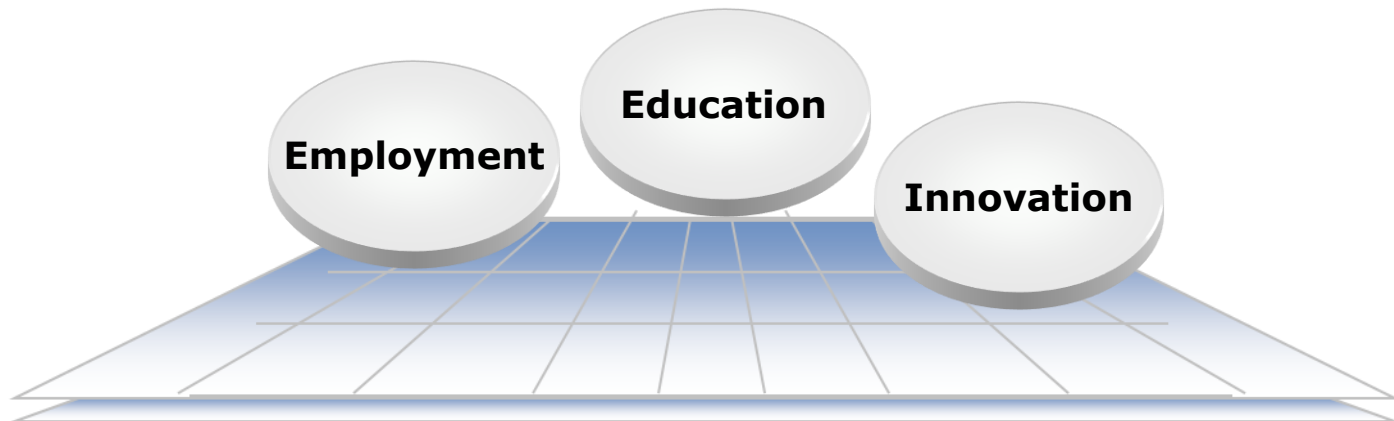

- ✓Employ 1,000 local workers
- ✓Strengthen the education that builds employments' ability
- ✓The idea that never existed in the world

1. 2. 3. **4.** 5. 6. 7. 8.

Organization Structure

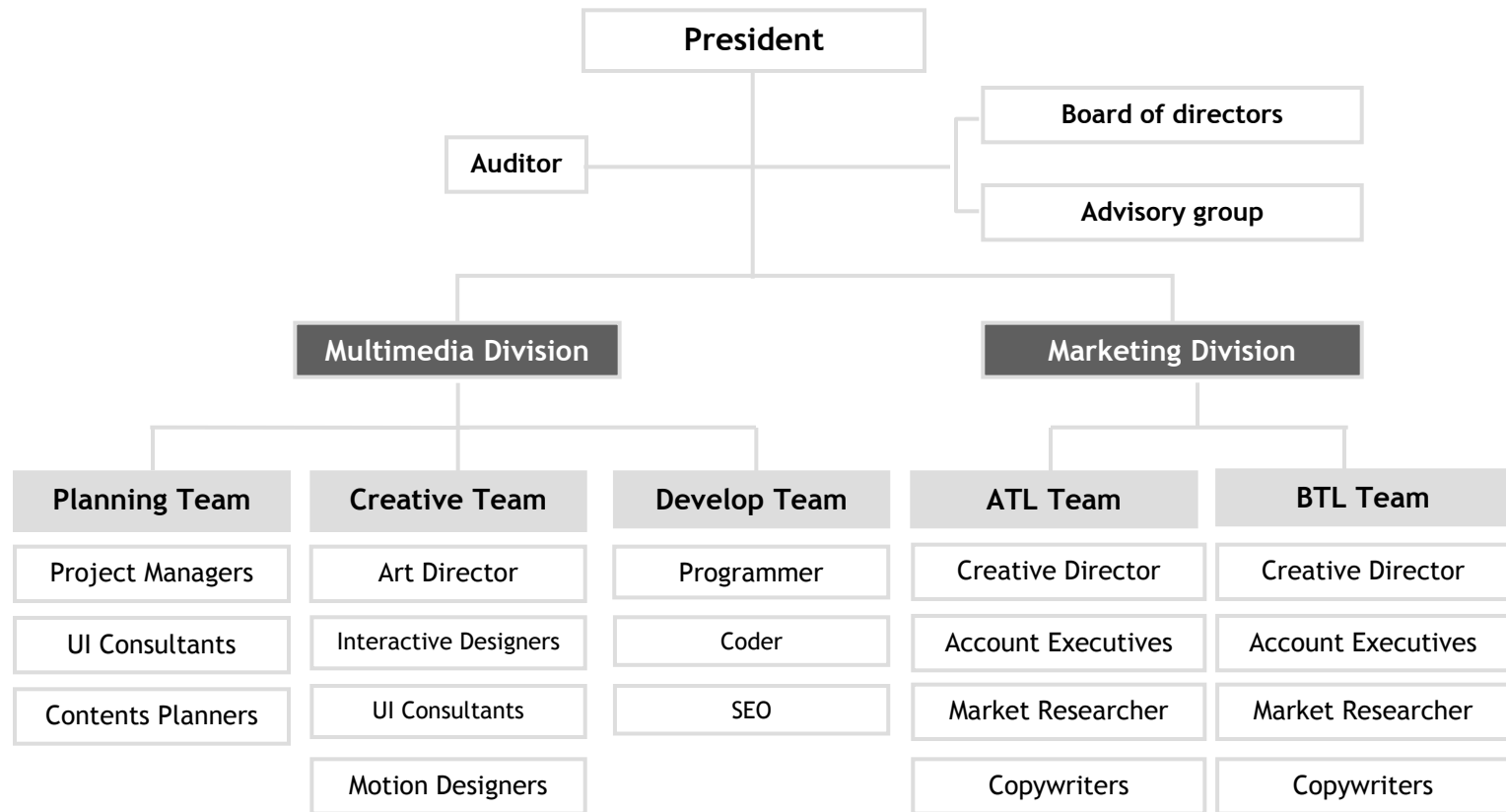

1. 2. 3. 4. **5**. 6. 7. 8.

Our Strength

- ☒ Incorporate business & design
- ☒ Design interaction based on consumers' insight
- ☒ Optimal use of media & tools
- ☒ Cross-cultural & cross-industrial experience
- ☒ Unique methodologies & process
- ☒ Superb art work and expertise in content planning & management

1. 2. 3. 4. 5. **6**. 7. 8.

design M's Methodology

4C : design M's unique methodology for e-Biz
design M Applies 4C Methodology for:

- ☒ Systematic Project Planning
- ☒ Effective Allocation of Module Resources
- ☒ Creation of Standard Paperwork
- ☒ Strategy Build-up Through Client Collaboration
- ☒ Phase-by-phase Checkup for Quality Assurance

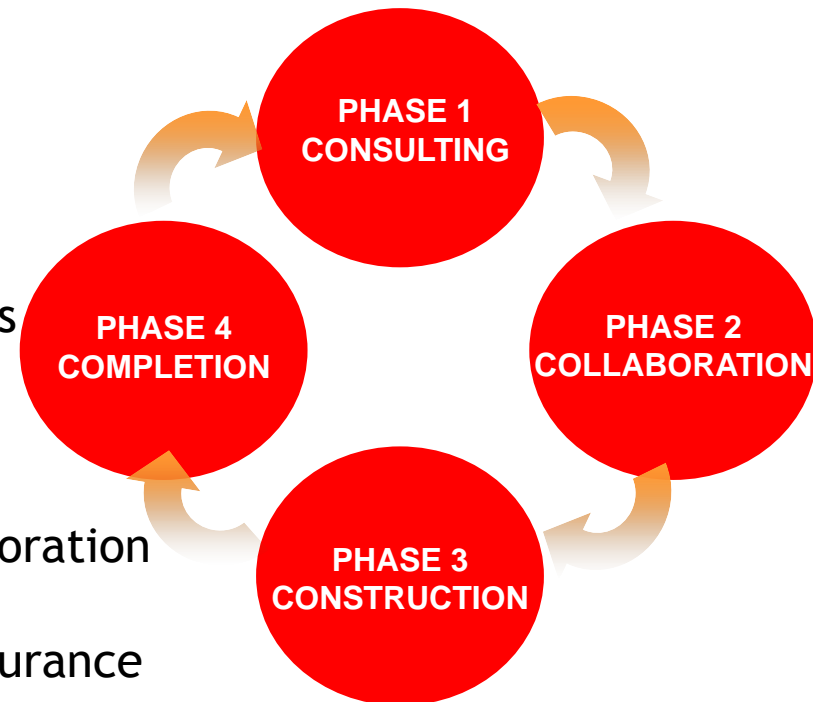

1. 2. 3. 4. 5. **6.** 7. 8.

design M's Methodology

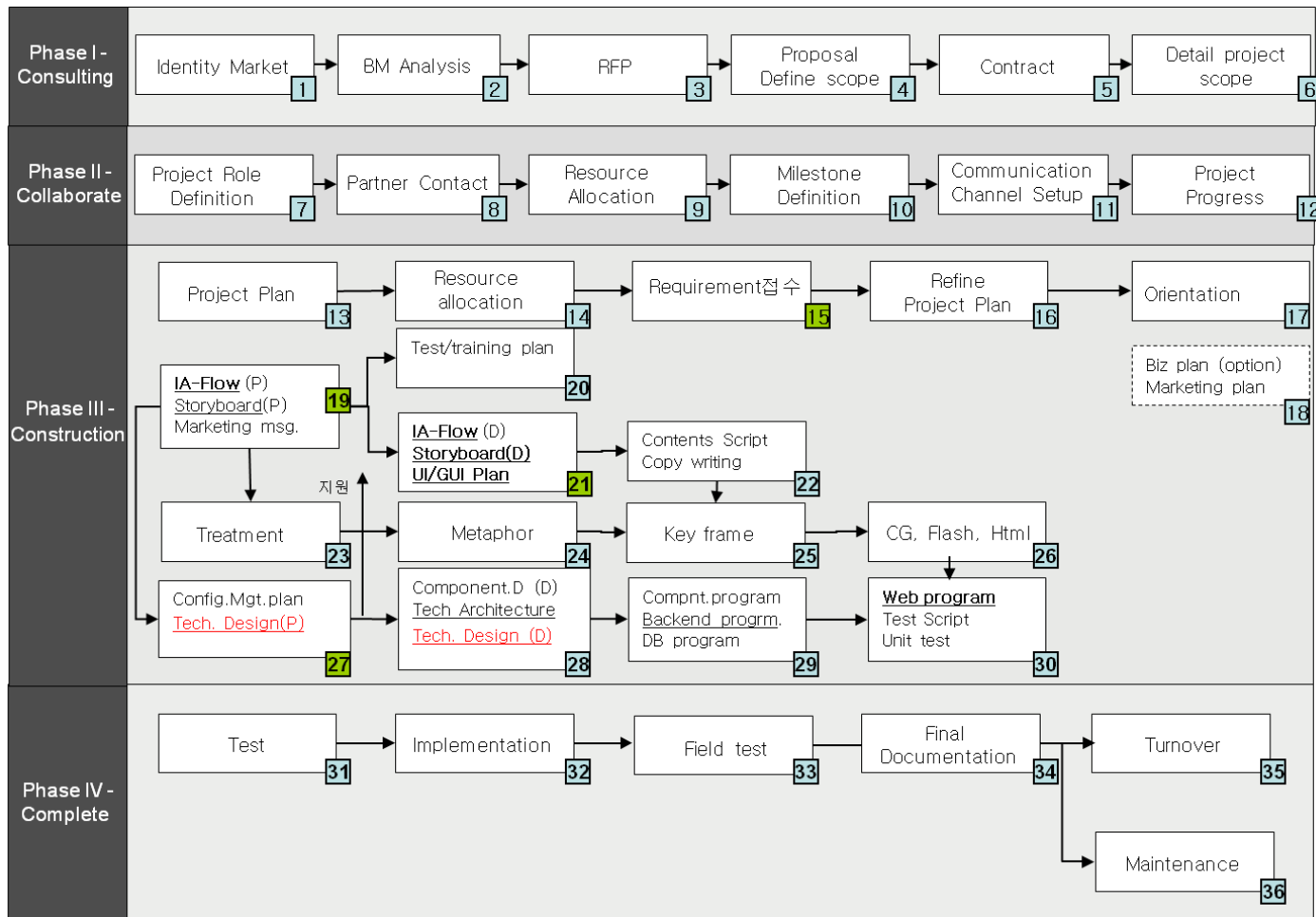

1. 2. 3. 4. 5. **6.** 7. 8.

design M's Methodology

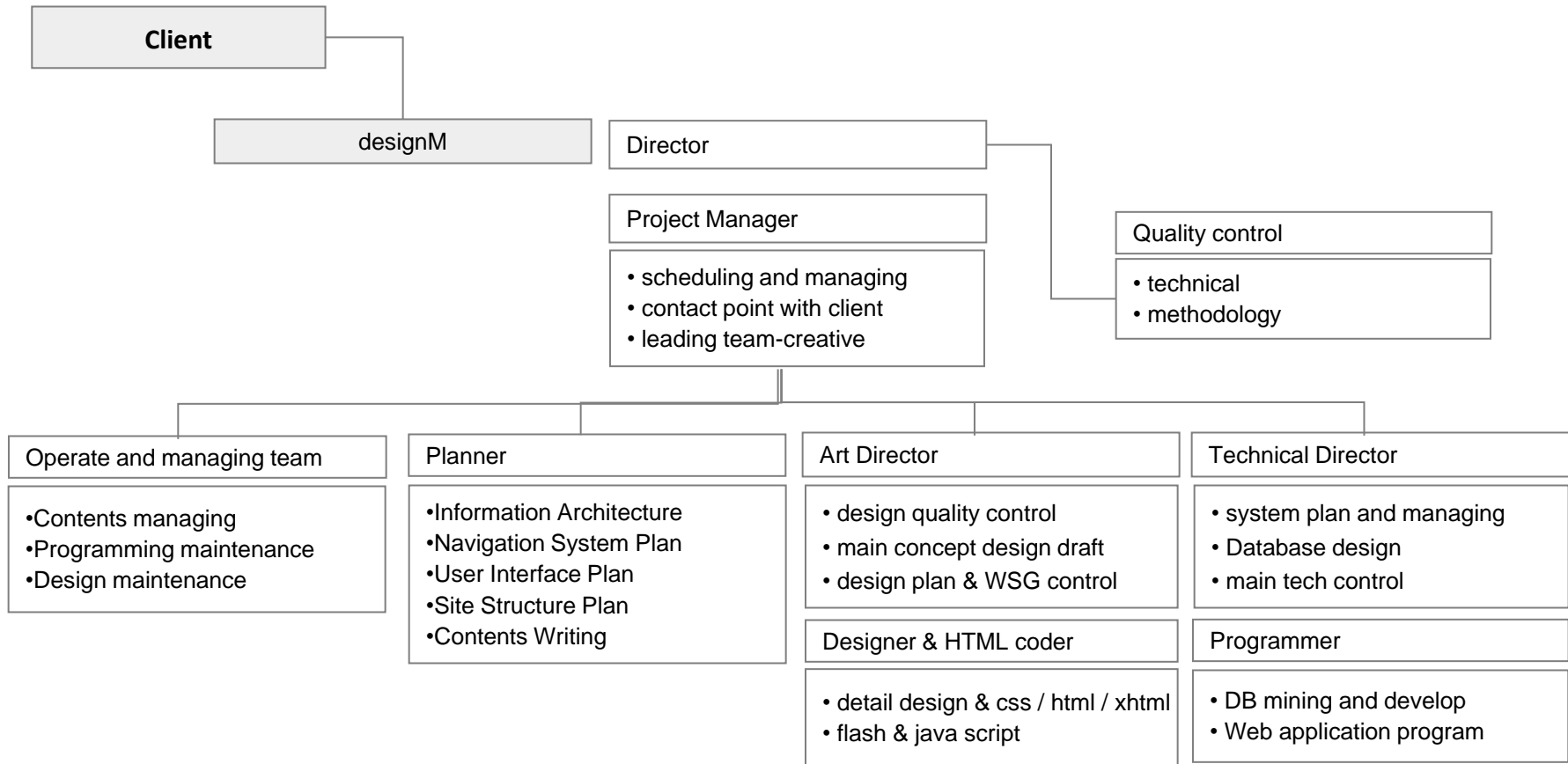

1. 2. 3. 4. 5. **6.** 7. 8.

design M's Methodology

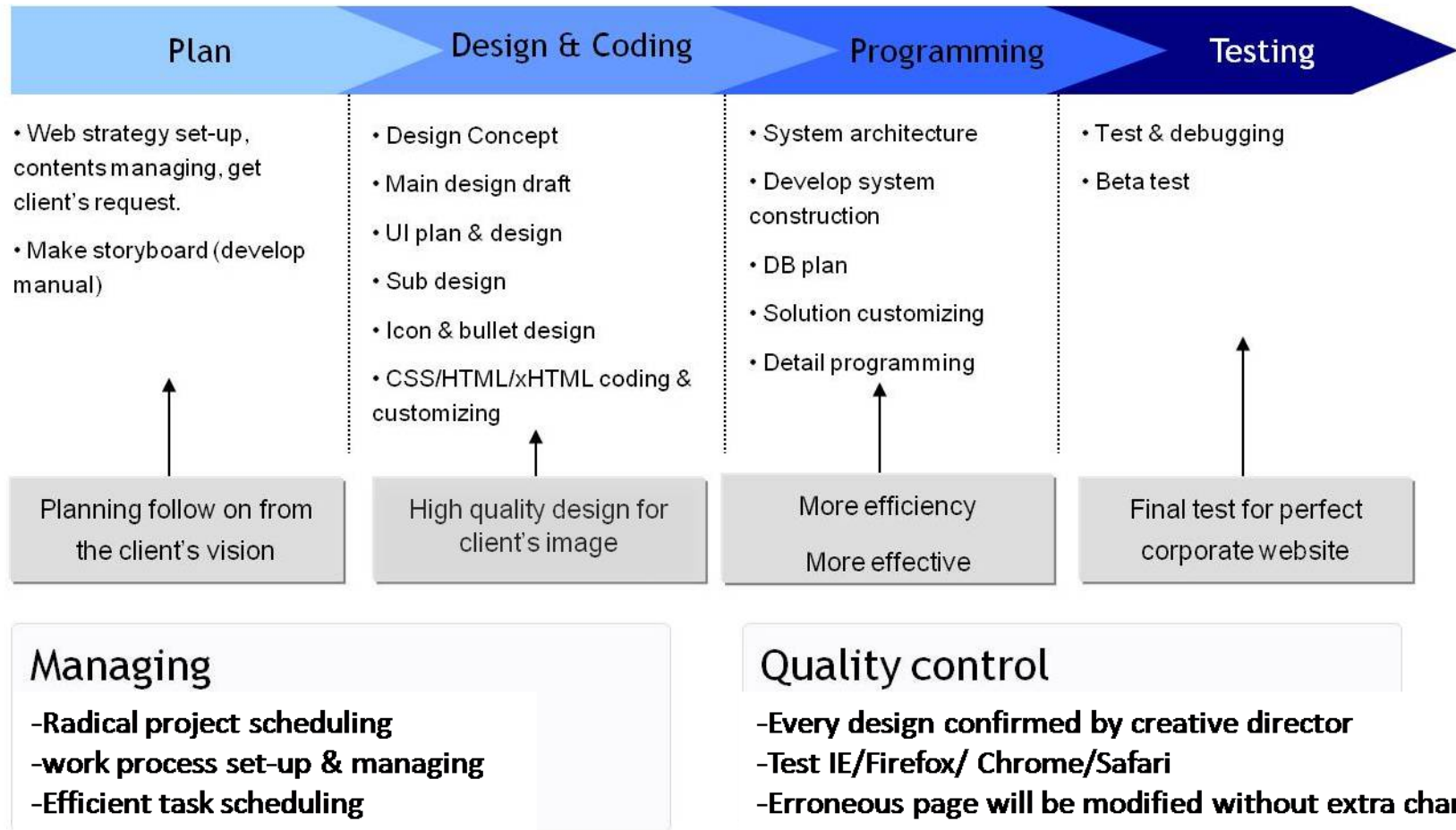

1. 2. 3. 4. 5. 6. **7** . 8.

design M's Capabilities

- ☒ On-line Branding
 - Brand strategy building specified in on-line media
 - Brand communication utilizing various interactive methods

- ☒ On-line (Buzz) Promotion
 - Reading consumers' insight from on-line user & behavior research
 - Form on-line 'brand talks' and induce the talkers to be brand evangelists
 - Branded entertainment

- ☒ User Interaction Consulting & Design
 - Usability consulting of digital products
 - GUI design and optimal solution integration

- ☒ Web Business Strategy, Website Building and Maintenance
 - On-line business strategy consulting
 - Website building & Flash interactive movie creation

08 REFERENCE Website & Marketing

1. 2. 3. 4. 5. 6. 7. 8

REFERENCE

IOPE Magic Effector on-line buzz promotion



IOPE Magic Effector In ProbeDesign



Produced IOPE (Amore-Pacific) Magic Effector Anti-Aging Serum. Used Internet as main advertising vehicle & integrated promotion with buzz-marketing.

1. 2. 3. 4. 5. 6. 7. **8**

REFERENCE

Johnson & Johnson corporate website

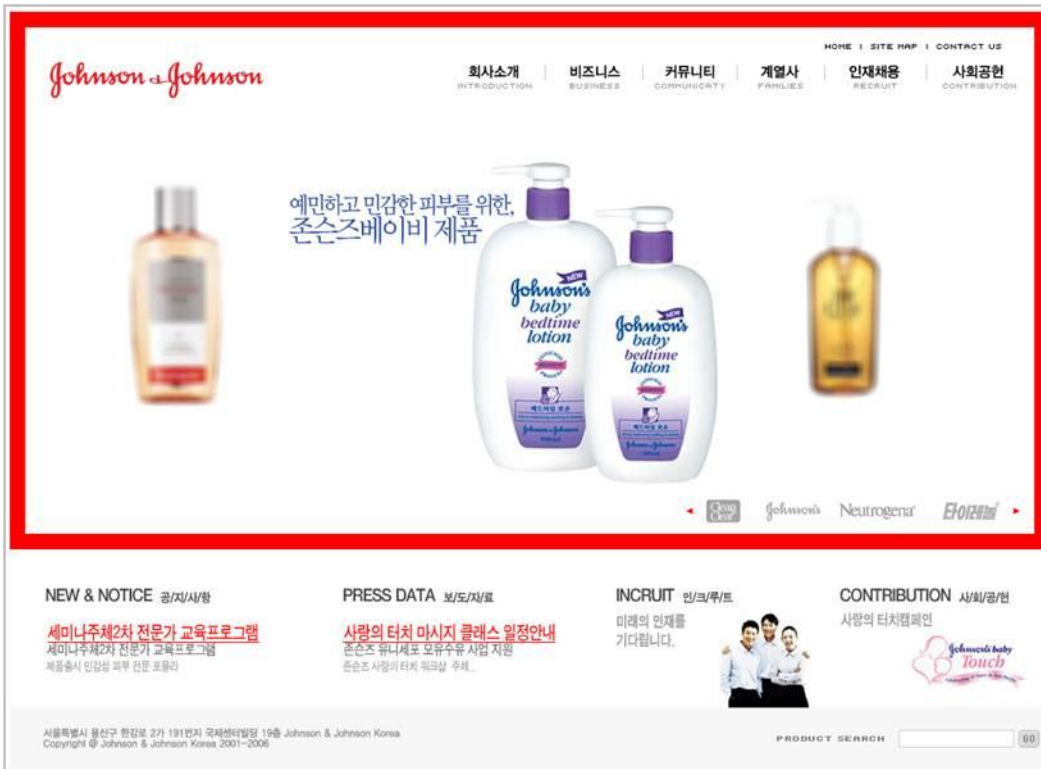

Johnson & Johnson
In ProbeDesign

Upgraded Johnson & Johnson Korea's Corporate website.
J&J wanted to show brand images of its 4 divisions. Probe Created short Flash demo in the front page.

1. 2. 3. 4. 5. 6. 7. **8**

REFERENCE

Tefal Food Stylist Promotion



Tefal Food Stylist
In ProbeDesign



Produced Tefal's amateur cooking recipe contest promotion site to develop UCC (User Created Contents)
Later, it became promotion event gateway for other product categories.

1. 2. 3. 4. 5. 6. 7. **8**

REFERENCE

Meritech - PMP M35 whole branding



Meritech
In ProbeDesign

<p>DMB NEWS</p> <ul style="list-style-type: none"> new 9만원 대 슬림형PMP 나... 2007-11-19 지상파DMB 기술 브라콜 간... 2007-11-08 메리테크, 일본서 원도 맥... 2007-07-10 메리테크, 듀얼 OS 지원... 2007-07-02 	<p>NOTICE</p> <ul style="list-style-type: none"> <11월 15일 콜센터 휴무 안내... 2007-11-12 <9월 24일, 25일, 26일 콜센... 2007-09-21 <중소기업 DMB 특별전> 현장... 2006-12-16 메리테크, ComBCon 2006 참... 2006-12-08
--	--

<p>고객상담 CONTACT</p>	<p>AS안내 AFTERSERVICE</p>	<p>고객도우미 FAQ</p>	<p>사용 프로그램 다운로드</p> <p>Windows XP Windows 2000 Vista OS 번들 설치 프로그램</p>
-------------------------	------------------------------	----------------------	--

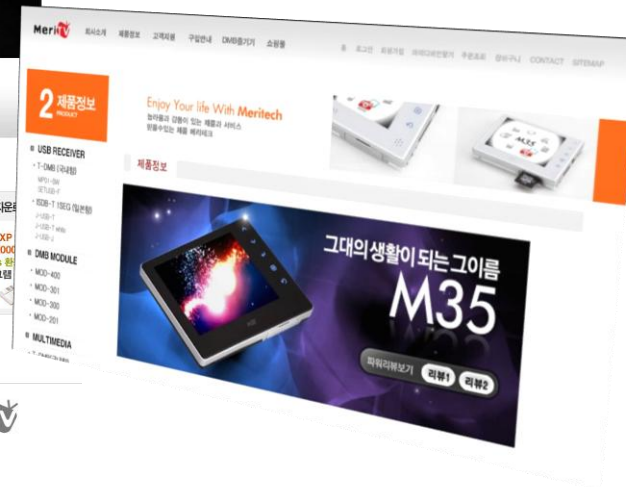

Meritech | 사업자 등록번호 : 129-81-33378 | 통신판매업 신고번호 : 제04128호 (서호) | 개인정보보호 관리자 : webmaster@meritech.com 대표이사 장병국, 개인정보관리책임자 김혜정
 본사 : (445-813) 경기도 화성시 용안면 영성리 59번지 (Tel : 031-377-8200 / Fax : 031-377-8206)
 판매처 시스템사업팀 (448-599) 경기도 용인시 기흥구 신갈동 400-14번지 (Tel : 031-284-8203 / Fax : 031-284-8235)
 판매처 유통사업팀 (462-819) 경기도 양주시 상대원2동 8442-1 크린초테크노 811호 (Tel : 031-777-8205 / Fax : 031-777-8209)
 Copyright 2006 MeriTV All rights reserved

Branding PMP product (website make, on-of f integration event & marketing - UCC /Viral /AD etc..)

1. 2. 3. 4. 5. 6. 7. **8**

REFERENCE

Meritech - PMP M35 whole branding



Meritech
In ProbeDesign



Branding PMP product (GUI, Power review, Manage Cafe)

1. 2. 3. 4. 5. 6. 7. **8**

REFERENCE

Haier Korea corporate website & Buzz Promotion



Haier Korea
In ProbeDesign

<http://haier.co.kr>



Upgraded Haier Korea's corporate website. Made to center of customer communication and launched Haier experience group for 'Word-of-Mouth' marketing.

1. 2. 3. 4. 5. 6. 7. **8**

REFERENCE

Yellow Entertainment Website



Yellow Entertainment In ProbeDesign



Revamped website of Yellow Entertainment,
a total entertainment group providing diverse contents.

1. 2. 3. 4. 5. 6. 7. **8**

REFERENCE

CDI website main design



CDI
In ProbeDesign



CDI language academy main design

1. 2. 3. 4. 5. 6. 7. 8

REFERENCE

TBC Broadcasting main design



TBC Broadcasting
In ProbeDesign



Main design work 2 concept for TBC Broadcasting website.

1. 2. 3. 4. 5. 6. 7. **8**

REFERENCE

SEHO Construction corporate website



SEHO Construction

Developing seho architecture company website and intranet

1. 2. 3. 4. 5. 6. 7. **8**

REFERENCE

Minds Group corporate website

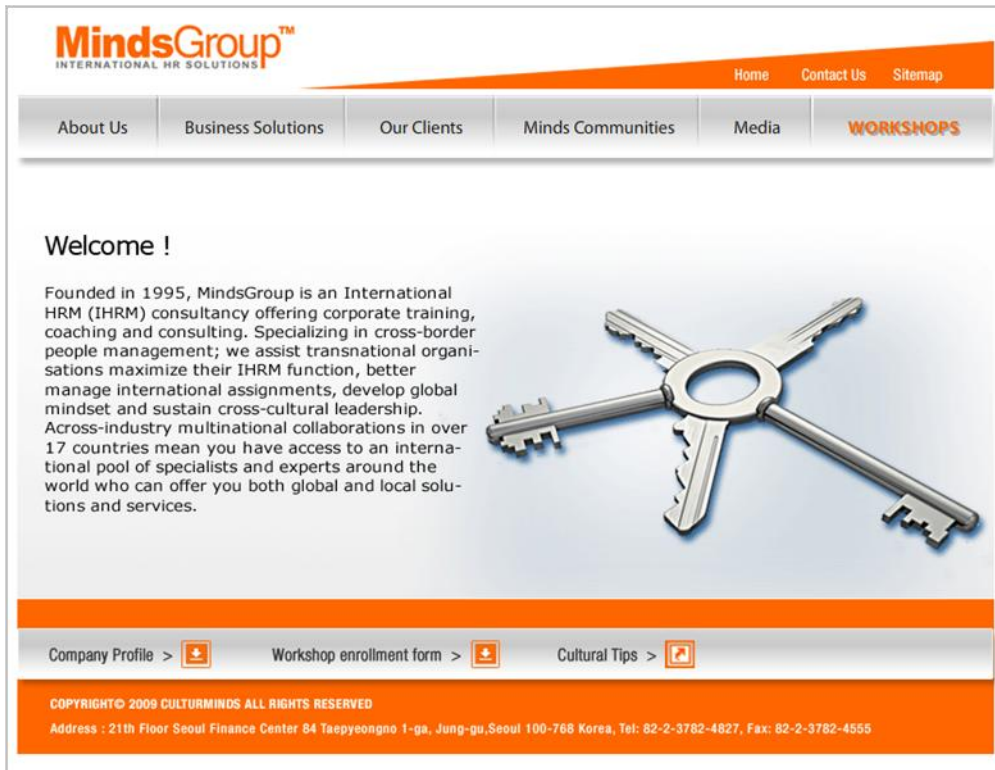

**Minds Group
In ProbeDesign**

<http://www.mindsgroup.biz>



Renewal website and flash intro.
Simple concept and focus on image that key about solve problem

1. 2. 3. 4. 5. 6. 7. **8**

REFERENCE

DOUL International corporate website

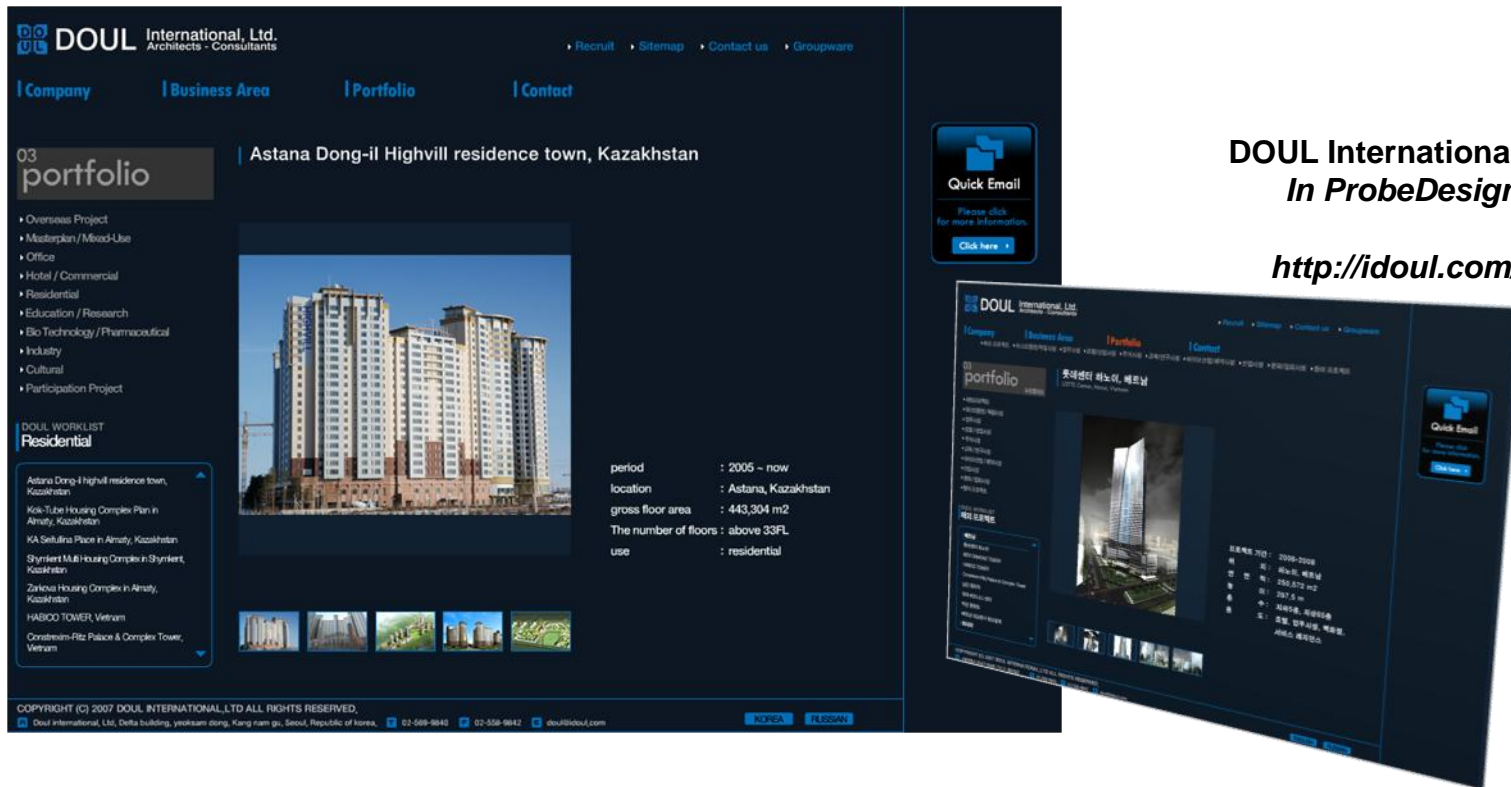

DOUL International
In ProbeDesign

<http://idoul.com/>

All flash develop and focus on light and fast for international client

1. 2. 3. 4. 5. 6. 7. **8**

REFERENCE

Probe Design corporate website



In ProbeDesign
<http://probedesign.net/>

All flash develop and sound + space concept

1. 2. 3. 4. 5. 6. 7. 8

REFERENCE

Blog Latte - Yunse University + Buzz marketing



Yunse Blog Portal
In ProbeDesign

<http://www.bloglatte.net/>



Develop blog portal and RSS program
And Buzz marketing about yunse product

1. 2. 3. 4. 5. 6. 7. **8**

REFERENCE

Nicorette - micro website



Nicorette

<http://www.nicorette.co.kr/>



Produced stop-smoking gum nicorette website.
Planning it seems stop smoking campaign site for marketing.

1. 2. 3. 4. 5. 6. 7. **8**

REFERENCE

SK Telecom innovation website



SK Telecom

<http://www.sktelecom.com/flash/innovation/PopInnovation.html>



Produced SK telecom innovation website using whole flash.

1. 2. 3. 4. 5. 6. 7. **8**

REFERENCE

SK Telecom - Event site



SK Telecom

For mobile story

Produced SK Telecom event micro site.

1. 2. 3. 4. 5. 6. 7. **8**

REFERENCE

KIA motors - Micro site

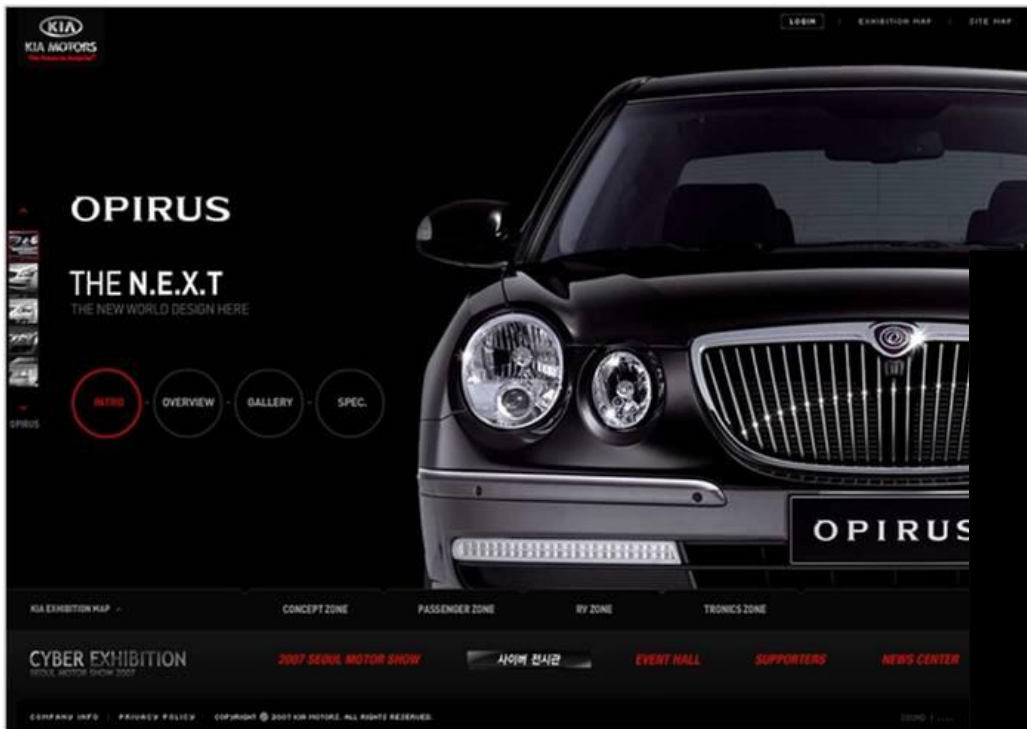

KIA motors

<http://2007motorshow.kia.co.kr>



Design work for KIA motorshow.

1. 2. 3. 4. 5. 6. 7. **8**

REFERENCE

Woong Jin Think Big Polzzac website



Woong jin



Design work for Woong Jin Think Big Polzzac.
Target customer is kids under 10 years.

1. 2. 3. 4. 5. 6. 7. 8

REFERENCE

BPOS corporate website



BPOS

<http://www.bpos.co.kr>

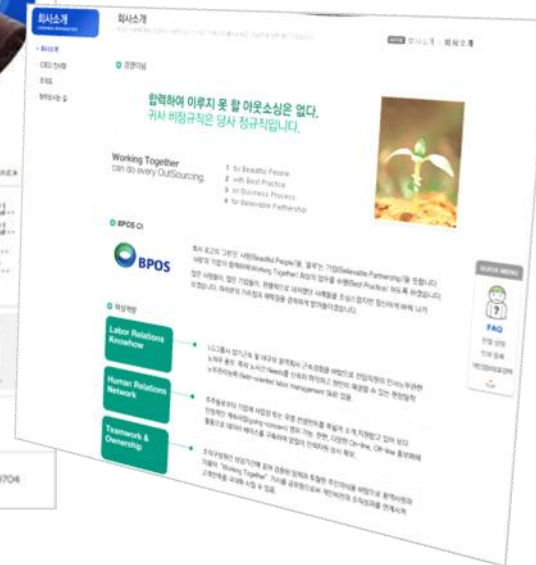

Develop simple design 2 main color system

1. 2. 3. 4. 5. 6. 7. **8**

REFERENCE

BEAN POLE promotion site and maintenance



BEAN POLE

BEAN POLE Promo Micro site
For event story and photo

1. 2. 3. 4. 5. 6. 7. **8**

REFERENCE - Another

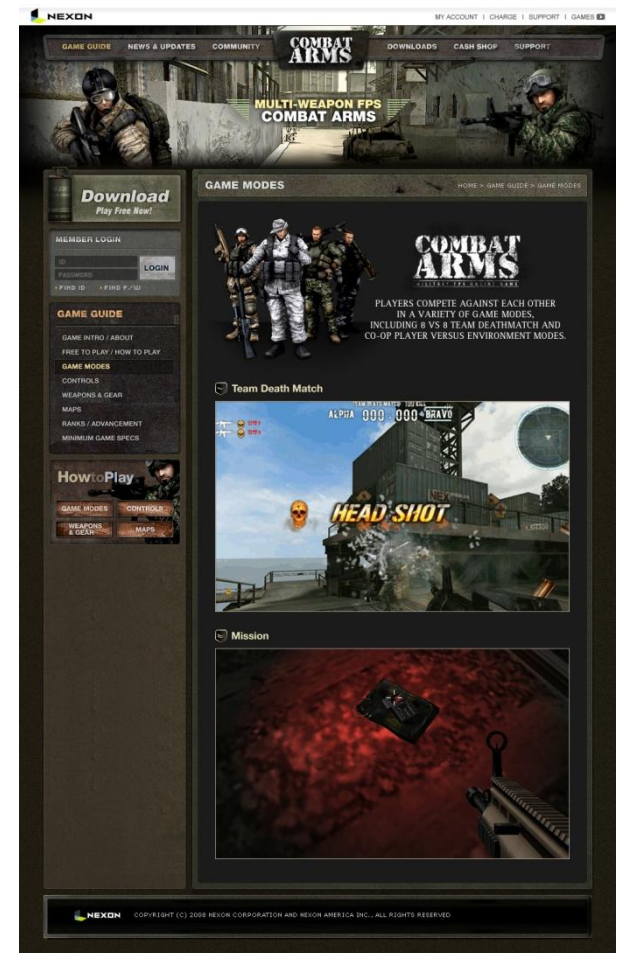

1. 2. 3. 4. 5. 6. 7. 8

REFERENCE - Another

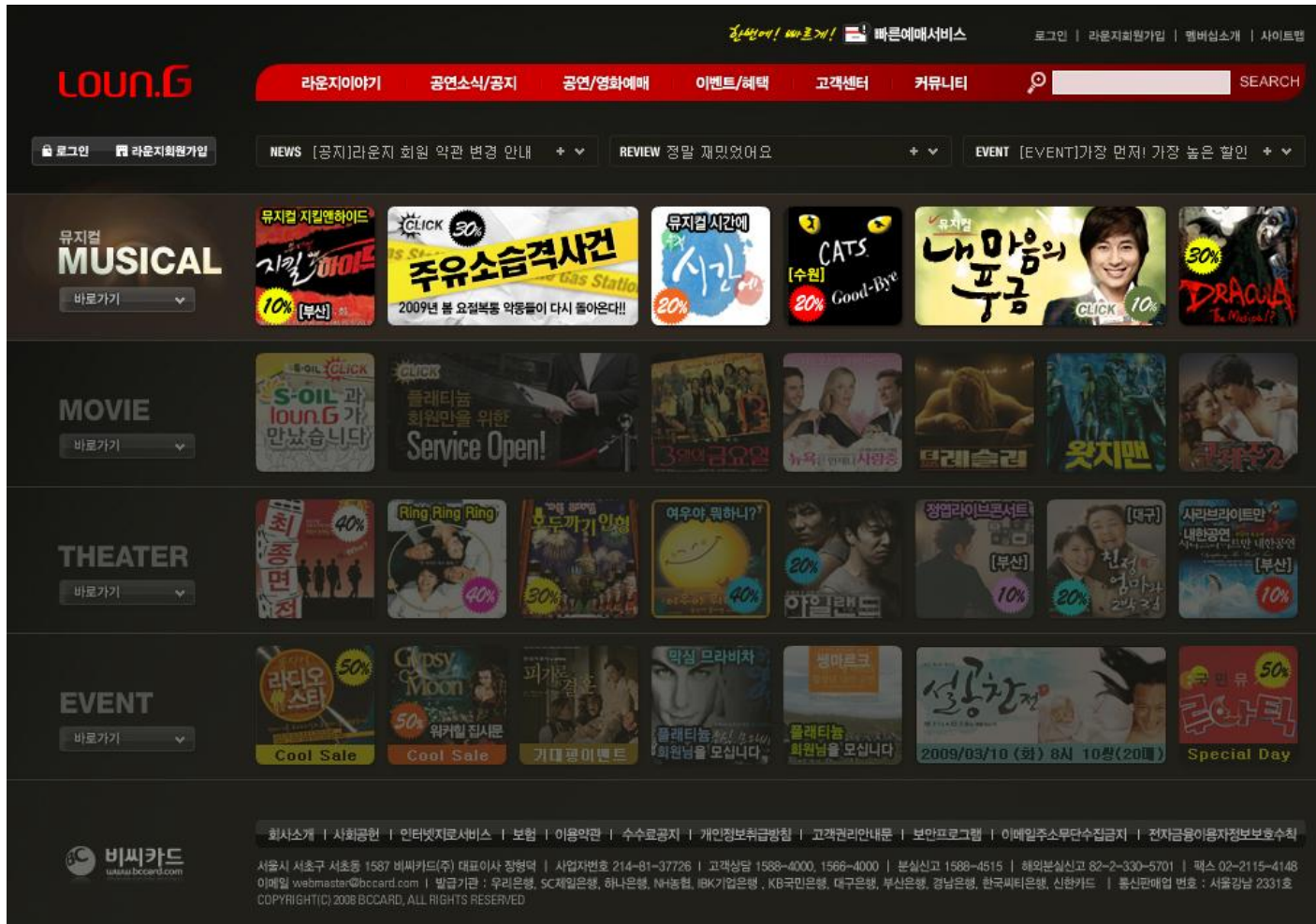

1. 2. 3. 4. 5. 6. 7. **8**

REFERENCE - Another



HOME SITEMAP ENGLISH CHINA

SEARCH

SK텔레콤 소개 Innovation 투자자정보 사회적 책임 인재채용 PR 센터 서비스/고객지원

Be Sunny TR



SKT.PARADIGM

이노베이션 *Communication without Expression*

상상하는 모든 것이 이루어지도록 SKT가 함께 하겠습니다.



공지사항 · [기업PR]SK텔레콤, 취업활동 지원음.. 2008.05.26

world

지속가능보고서



개인정보취급방침 | 이메일 주소 무단수집거부 | 휴대폰 불법 복제 신고센터 | 명예도를 방지서비스
고객문의전화:휴대폰 국번없이 114(무료) 080-011-6000(무료) 우편번호 100-999 서울특별시 중구 을지로2가 11 SK T-타워 SK텔레콤(주) 대표이사:김신배
COPYRIGHT©2008 SK TELECOM. ALL RIGHTS RESERVED.

SK CORPORATE www.sk.com

1. 2. 3. 4. 5. 6. 7. **8**

REFERENCE - Another



HOME SITEMAP ENGLISH CHINA

 SEARCH

SK텔레콤 소개 Innovation 투자자정보 사회적 책임 인재채용 PR 센터 서비스/고객지원

Be Sunny TR



SKT.PARADIGM

기프트콘 Communication without Expression

기프트콘은 싱가포르에서 열린 '2008 프로서트 앤 서리번 아시아 태평양 ICT 어워드'에서 올해의 혁신상을 수상했습니다.



공지사항 · [기업PR]SK텔레콤, 취업활동 지원음.. 2008.05.26

world

지속가능보고서



개인정보취급방침 | 이메일 주소무단수집거부 | 휴대폰 불법 복제 신고센터 | 영의도를 받지서비스
고객문의전화: 휴대전화 114(무료) 080-011-6000(무료) 우편번호 100-999 서울특별시 중구 을지로2가 11 SK T-타워 SK텔레콤(주) 대표이사:김신배
COPYRIGHT © 2008 SK TELECOM. ALL RIGHTS RESERVED

SK CORPORATE www.sk.com

1. 2. 3. 4. 5. 6. 7. **8**

REFERENCE - Another



1. 2. 3. 4. 5. 6. 7. **8**

REFERENCE - Another



TOP 10 주간 프로그램 순위

영화프로그램

- 1. [한국영화] 그 남자의 책 198쪽 (13625) - 평점 9.0
- 2. [해외영화] 해변개리온
- 3. [해외영화] 영담종교단 6기
- 4. [스포츠] 레슨투어스쿨살-양용준
- 5. [지상파] 바람의 화염
- 6. [한국영화] 그 남자의 책 198쪽
- 7. [해외영화] 해변개리온
- 8. [애니메이션] 경탈종교단 6기
- 9. [스포츠] 레슨투어스쿨살-양용준

지상파프로그램

- 1. [한국영화] 그 남자의 책 198쪽
- 2. [해외영화] 해변개리온
- 3. [해외영화] 영담종교단 6기
- 4. [스포츠] 레슨투어스쿨살-양용준
- 5. [지상파] 바람의 화염
- 6. [한국영화] 그 남자의 책 198쪽
- 7. [해외영화] 해변개리온
- 8. [애니메이션] 경탈종교단 6기
- 9. [스포츠] 레슨투어스쿨살-양용준

2008년 최고의 블록버스터
드라마이트
브로드엔TV 서비스 기념 이벤트

업데이트 스케줄

SUN	MON	TUE	WED	THU	FRI	SAT
			1	2	3	4
5	6	7	8	9	10	11
12	13	14	15	16	17	18
19	20	21	22	23	24	25
26	27	28	29	30	31	

ON AIR 라이브캐스팅

ON AIR 15:30 wednesday

- [KBS2] 남쪽의 최후의 여유민단
- [SBS] 올밤 오닐 화이트
- [MBC] TV 특종! 놀라운 세상
- [KBS2] 남쪽의 최후의 여유민단
- [MBC] TV 특종! 놀라운 세상

뉴스/보도자료

- ▶ SKV 영그리드 이상 출혈변경
- ▶ SKV 신나게 드림게 티트르라
- ▶ SKV 브로드엔TV 메뉴 개편

채널공지

- ▶ [신작영화] 12월의 수천산작영화
- ▶ [신작영화] SKV 영그리드 변경
- ▶ [신작영화] 신나게 드림게 티트르라

TV 쇼핑 쇼핑물 상용 안내

- 아름방 마린엔 120,000원
- 아름방 마린엔 120,000원
- 아름방 마린엔 120,000원
- 아름방 마린엔 120,000원

영상 학습 알림교육
브로드엔TV 교육채널 / 교육자료 / 취미 / 자습



1. 2. 3. 4. 5. 6. 7. **8**

REFERENCE - Another



1. 2. 3. 4. 5. 6. 7. 8

REFERENCE - Another



1. 2. 3. 4. 5. 6. 7. **8**

REFERENCE - Another

HOME 로그인 회원가입 정보수정

이벤트셋
사빙수팀플
이어달리기

이벤트안내 | 참여하기 | 참여됨 보기 | 대기됨 보기 | 선수모집해요

HOME > 사빙수팀플 이어달리기 > 이벤트안내

이어달리기 이벤트 안내 | 참여하기 | 참여됨 보기 | 대기됨 보기 | 선수모집해요
행사기간 : 2006.5.23(화)~6.18(일)

사빙수와 함께라면
지구 끝까지라도 달릴 수 있다구!!

사빙수 팀플 이어달리기 친구들과 우정도 확인하고, 사랑도 불피
순위를 수상은 물론 유용상품과 금수, 재학생재학근거 증명서류(마지
통성한 경험이 기다리는 사빙수 팀플 이어달리기에 지금 도전하세요~

6000 아이폰 나노 1GB 스마트 시계 시계 다음 상품권 빈종 여성한자갑
30000원 40000원 30000원 30000원 30000원

12000 삼성 스마트 시계 다음 상품권 빈종 여성한자갑
30000원 40000원 30000원 30000원 30000원

9000 크레디트 파우더
30000원

18000 삼성 스마트 시계 다음 상품권 빈종 여성한자갑
30000원 40000원 30000원 30000원 30000원

6000 맥스무비 영화 예매권 최석 상품권 안나수이 인공로고
30000원 40000원 30000원 30000원 30000원

10000 갤럭시 S2 미니 상품권 최석 상품권 안나수이 인공로고
30000원 40000원 30000원 30000원 30000원

21000 갤럭시 S2 미니 상품권 최석 상품권 안나수이 인공로고
30000원 40000원 30000원 30000원 30000원

90000 갤럭시 S2 미니 상품권 최석 상품권 안나수이 인공로고
30000원 40000원 30000원 30000원 30000원

*구매금액은 당첨자 본인 휴대폰에 사빙수 팀플 이어달리기 이벤트로 입금될 수 있습니다.

이여보~

자랑할수있을만큼의 사빙수 | 직접만들어먹기엔 사빙수 | 맛있게~맛있게~

수수형 | 팀다구 | 주역법

사빙수 | 구구단 | 포도주

참여됨 보기 | 대기됨 보기

1. 2. 3. 4. 5. 6. 7. 8

REFERENCE - Another



1. 2. 3. 4. 5. 6. 7. **8**

REFERENCE - Another



1. 2. 3. 4. 5. 6. 7. **8**

REFERENCE - Another



1. 2. 3. 4. 5. 6. 7. **8**

REFERENCE - Another

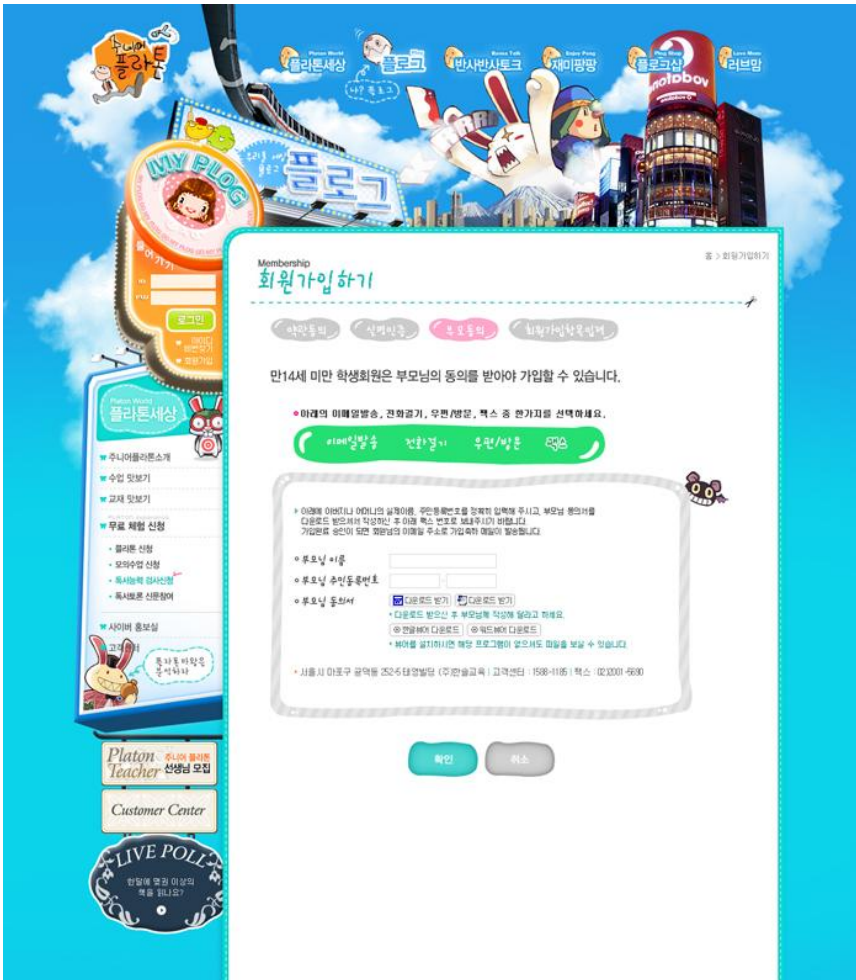

1. 2. 3. 4. 5. 6. 7. **8**

REFERENCE - Another



1. 2. 3. 4. 5. 6. 7. **8**

REFERENCE - Another

The image shows a screenshot of the FUJIFILM Korea website. The main navigation bar includes links for '회사소개', '제품소개', '유지카페', '고객센터', '사진인화', and 'Shopping'. The main content area features a large banner for 'Total Imaging Solution Leader' with a couple taking a photo. Below this, there's a 'News & Notice' section and a '서비스안내' (Service Guide) section. The right side of the page is dedicated to the 'FinePix F31fd' camera, showing its image, specifications (830k pixels, ISO 2000, 3x zoom, 2.5-inch LCD), and a close-up of its face recognition technology. The footer contains contact information and copyright details for 2006.

1. 2. 3. 4. 5. 6. 7. **8**

REFERENCE - Another



1. 2. 3. 4. 5. 6. 7. **8**

REFERENCE - Another

비씨카드 개인 | 기업 | 가맹점 S 쇼핑 T 여행 E 스위즈 G 골프 L 레포츠 C 문화공연 사이트맵 | 고객센터 | 이용안내

로그인 | 회원가입 | ID/PW 찾기 카다이용조회 서비스신청/변경 카드소개 TOP포인트 VIP서비스 비씨타운

BC SERVICE

- 안심결제(ISP) 신청
- 이메일명세서 신청/변경
- 바로알림 (SMS) 신청/변경

주요서비스 바로가기

Let's Start BC

TOP POINT

쌓는 기쁨, 쓰는 즐거움. 그리고 나누는 보람! 다양한 서비스까지~

BC SEARCH

카드발급 | **카드결제** | 연회비

PROMOTION

천재적 카드생활!

비씨카드에서 시작하세요!

1 2 3 4 5 6 ▶ 상세보기

EVENT ▶ 당첨자보기

- 비씨카드 홈페이지 리뉴얼 **NEW**
- 문화멤버십 모집, 킹앤아이 **NEW**
- 이메일 행운번호 경품 이벤트
- 캐리비안베이, 비씨카드 20%..
- 비씨카드 KTF요금 특별 할인..

NEWS & NOTICE

- 문화멤버십 모집, 킹앤아이 **HOT**
- 이메일 행운번호 경품.. **HOT**
- 캐리비안베이, 비씨카드 20%..
- 비씨카드 KTF요금 특별 할인 행사
- 비씨카드 KTF요금 특별 할인 행사

BC CARD

레인보우 카드
7Days Rainbow Service
자세히 보기 ▶

CULTURE SERVICE

365 일 기분좋은 공연할인 혜택

BC 2.0

고객참여, 고객맞춤의 **BC 2.0 서비스**

고객제안 ▶ 맞춤카드검색 ▶

BC 사회공헌 BC 카드맵진

2007. 03. 한국능률협회컨설팅, 대한민국 POWER BRAND AWARD 브랜드 경영대상 수상

회사소개 | 사회공헌 | 보철 | 이용약관 | 수수료공지 | 개인정보보호정책 | 고객권리안내문 | 웹사이트플랜서상 | 이메일주소무단수집금지 | 전자금융이용자정보보호수칙

서울시 서초구 서초동 1567 비씨카드(주) 대표이사 정병태 | 사업자번호 214-81-37726
 고객센터 1588-4000, 1566-4000 | 분실신고 1588-4515 | 해외분실신고 82-2-330-5701 | 팩스 02-2115-4148 | 이메일 webmaster@bccard.com
 발급기관 : 우리은행, SC제일은행, 하나은행, 농협중앙회, 기업은행, 국민은행, 대구은행, 부산은행, 경남은행, 씨티은행, 신한카드
 COPYRIGHT(C)2007 BCCARD.ALL RIGHTS RESERVED

건전한 신용카드 생활 패밀리 사이트

비씨카드

1. 2. 3. 4. 5. 6. 7. **8**

REFERENCE - Another

비씨카드 회사소개 개인 | 기업 | 가맹점 이벤트 | 사이트맵 | 고객센터 | 이용안내

로그인 | 회원가입 | ID/PW 찾기 | 기업정보 | CEO 데스크 | 사업현황 | 윤리경영 | IR 자료 | 사이버홍보실 | English

Global payment service provider 비씨라이프 +

Global Payment Service Provider

KOREA'S NO.1 CREDIT CARD BRAND VALUE! WORLDWIDE PAYMENT SERVICE PROVIDER!

CEO 인사말



대한민국 최고의 신용카드 서비스, 세계 최고의 지불결제 서비스, Global Payment Service Provider-BC카드가 함께 합니다.

대표이사 **장형욱**

비씨 IR

비씨카드의 재무 및 투자활동 정보를 알려드립니다

[IR정보](#) [공지](#)

비씨 NETWORK

국내 11개 회원사와 국제/지역 네트워크를 통하여 비씨카드의 다양한 서비스를 언제 어디서나 만나실 수 있습니다.

[회원사](#) [국제/지역 네트워크](#)

고객과 고객을 위한
Payment ICON to the world
비씨카드입니다.

우리은행 & SC제일은행 & 하나은행 & NH농협
IBK기업은행 & KB국민은행 & 대구은행 & 부산은행
경남은행 & 한국씨티은행 & 신한카드

TV CF

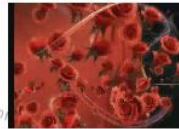

BEYOND CARD BCCard 편

BC는 카드에만 머물수가 없다

[more](#)

비씨 소식

- 비씨카드, 임원 임금 20% 삭감으로 일자리...
- 제 1회 비씨카드배 월드바둑챔피언십 본선 ...
- 비씨카드배 월드바둑 챔피언십 온라인 참가자...
- 황기나고 소리나고 이색 신용카드 속속출시
- 비씨카드, 재래시장 가맹점 수수료 대폭 인...

01 2008 브랜드파워 1위



02 사회공헌활동



03 윤리경영



비씨카드 | 사회공헌 | 인터넷지로서비스 | 국제·지방세 납부 | 보험 | 이용약관 | 수수료공지 | 개인정보취급방침 | 고객센터안내문 | 보안프로그램 | 이메일주소무단수집금지 | 전자금융이용자정보보호수칙 | ARS안내

서울시 서초구 서초동 1587 비씨카드(주) 대표이사 장형욱 | 사업자번호 214-31-37726 | 통신판매업 신고번호 제1999-서울서초-0011호
 고객센터 1588-4000, 1566-4000 | 본실신고 1588-4515 | 해외본실신고 82-2-330-5701 | 거래승인센터 1588-4500 | 팩스 02-2115-4148, 02-500-3056 | 이메일 webmaster@bccard.com
 발급기관 : 우리은행, SC제일은행, 하나은행, NH농협, IBK기업은행, KB국민은행, 대구은행, 부산은행, 경남은행, 한국씨티은행, 신한카드
 COPYRIGHT(C)2007 BCCARD.ALL RIGHTS RESERVED

건강한 신용카드 생활 [▶](#) [패밀리 사이트](#) [▶](#)



1. 2. 3. 4. 5. 6. 7. 8

REFERENCE - THAI

LESASHA
main draft



1. 2. 3. 4. 5. 6. 7. **8**

REFERENCE - THAI

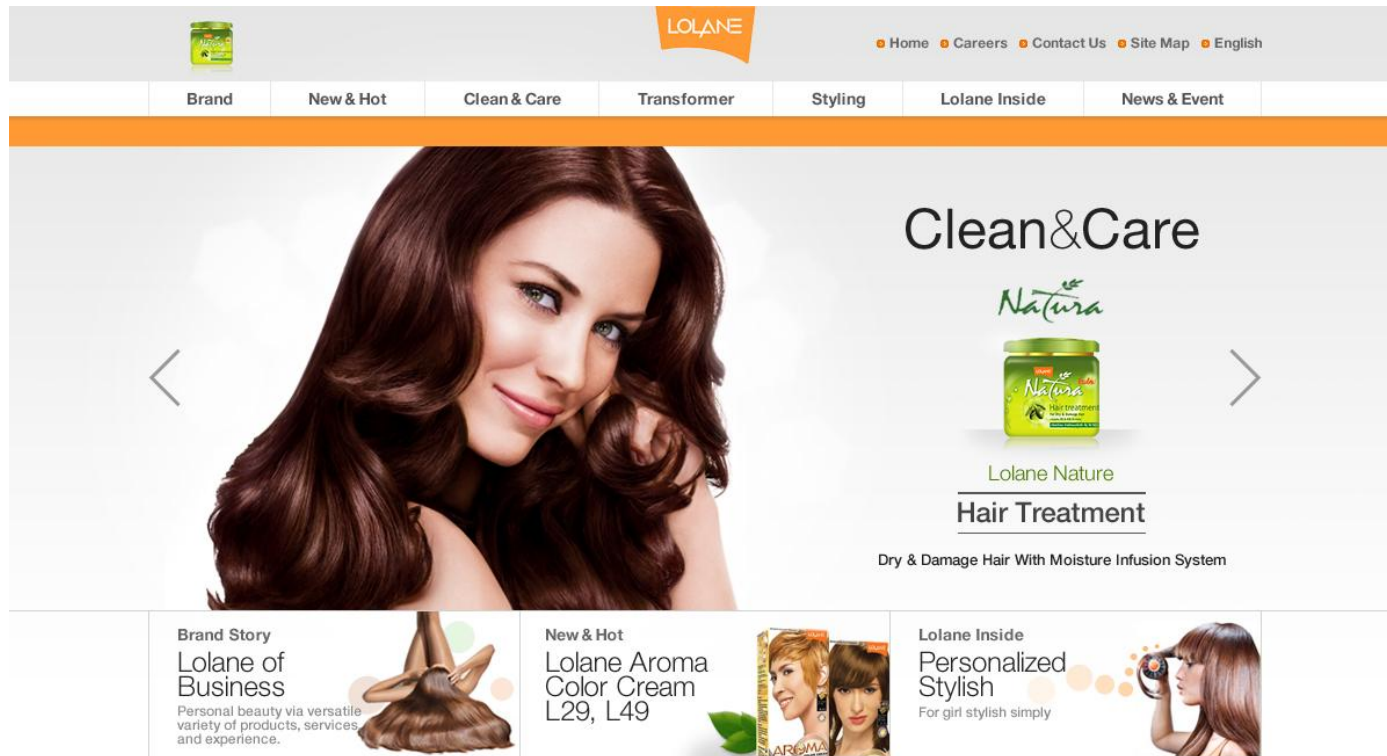

**LOLANE corporate website
main draft**

1. 2. 3. 4. 5. 6. 7. **8**

REFERENCE - THAI

LOLANE

HOME / CONTACT US / SITE MAP / THAILAND

CAREERS

< □ □ □ >

CLEAN&CARE

Protection and Restoration

To respond to customers' needs, LOLANE provides 3 ranges of hair care product variations that best suits target groups as follows: Hair Clean & Care Group is one of LOLANE's product categories predominantly emphasizing on caring & cleaning hair, and ultimately nourishing your hair & scalp to retain in healthy condition.

Natura

HOT PRODUCT

< >

○ Z-COOL PACK C27

BRAND STORY

LOLANE OF BUSINESS

Personal beauty via versatile variety of products, services, and experience.

GO

NEW & HOT

LOLANE AROMA COLOR CREAM L29, L49

GO

LOLANE INSIDE

LOLANE TV CF RADIO, MAGAZINE

You can enjoy with Lolane

GO

COPYRIGHT (C) 2011 LOLANE. ALL RIGHTS RESERVED.

LOLANE
brand website
main draft

1. 2. 3. 4. 5. 6. 7. **8**

REFERENCE - THAI



**NATURA brand website
main draft**

1. 2. 3. 4. 5. 6. 7. **8**

REFERENCE - THAI



Greenbiz portal site



1. 2. 3. 4. 5. 6. 7. **8**

REFERENCE - THAI



ABOUT US

PRODUCT

SERVICE

PARTNERSHIP

CONTACT

Home | Sitemap
Language English



TORQUELEADER

Screwdrivers

CUSTOMER CENTER | MORE >
0-2976-4795
SPtoolscenter enables customers to succeed with professional services

NEWS & NOTICE

- New product come to Bangkok...
- Exhibition hall no. 01 is best pl...
- New product come to Bangkok...
- Exhibition hall no. 01 is best pl...
- New product come to Bangkok...



Address : 32/216 Moo 6, Klongsarm, Klongluang, Pathumthani, Thailand 12120
Tel : (66) 0-2976-4795 / Fax : (66) 0-2976-4796 / E-Mail : marketing@sptoolscenter.com
Copyright 2011 by sptoolscenter all rights reserved

SPTOOLSCENTER
main draft

1. 2. 3. 4. 5. 6. 7. **8**

REFERENCE - THAI

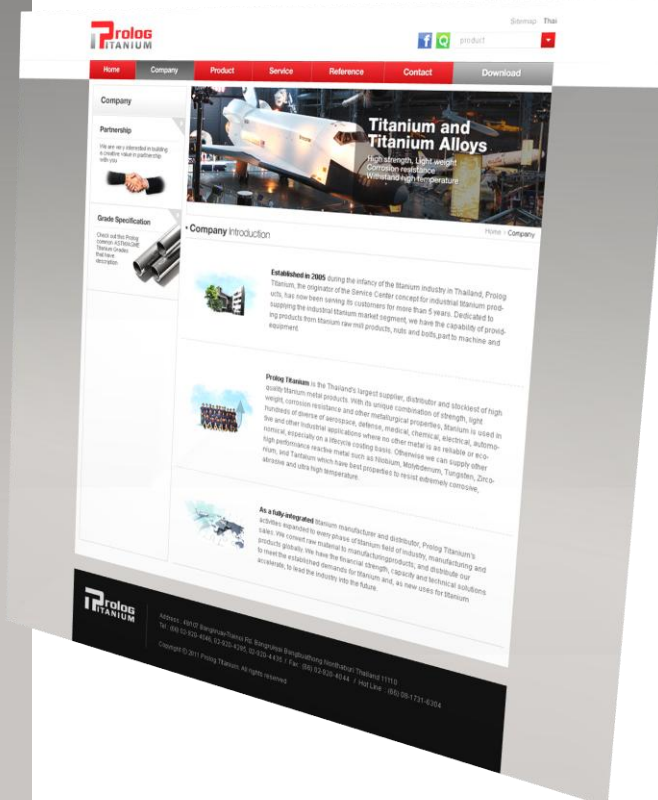
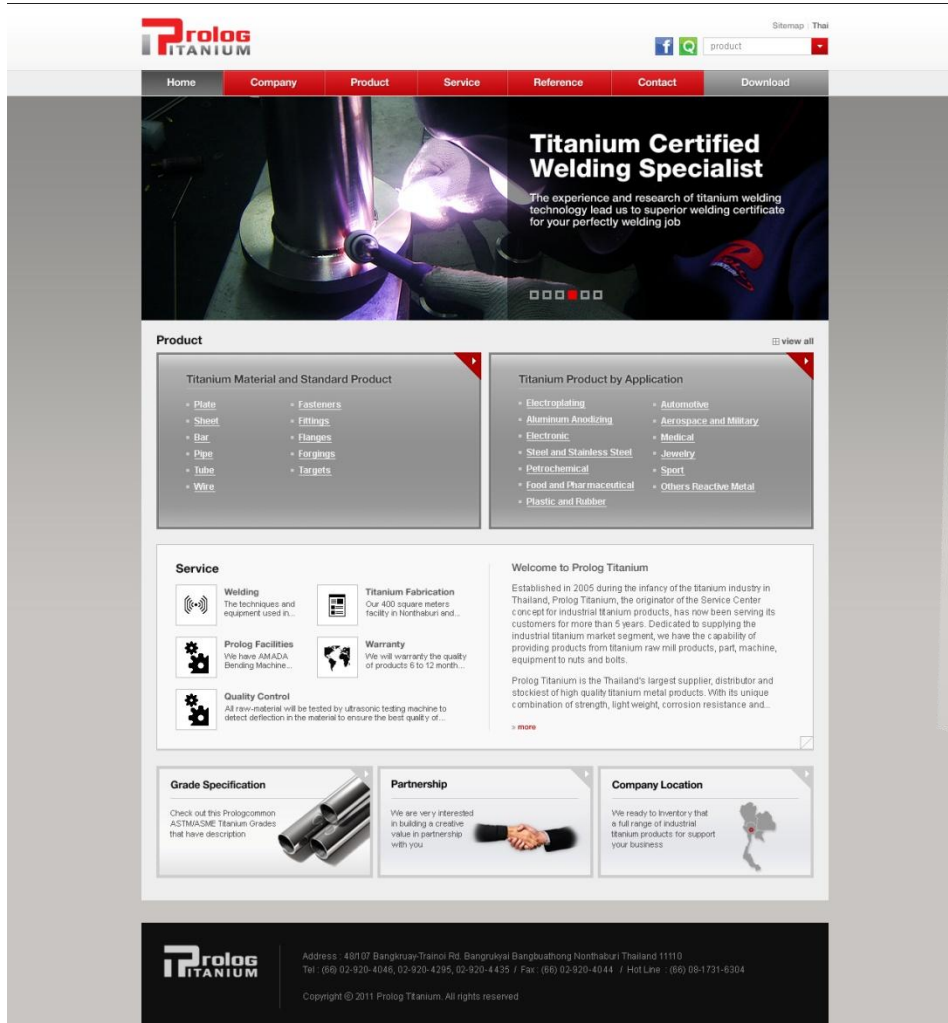

PROLOG TITANIUM
main draft

1. 2. 3. 4. 5. 6. 7. 8

REFERENCE - THAI

CCN-TECH LOG IN / SITE MAP / CONTACT US / THAI

Home | Company | News & Event | Products | Services | Investor | Contact

PARTNERSHIP

GOOD FRIEND

CCN-TECH IS YOUR BEST SOLUTIONS PARTNER LIKE A GOOD FRIEND

Good Partner! Good friend!

Good partner can make a good thing together and good partner may be a good friend.

Products | We offer IT infrastructure with abundant experience and our standard of services

- COMPUTER INFRASTRUCTURE SYSTEM
- NETWORKING & SECURITY INFRASTRUCTURE SYSTEM
- DATACENTER INFRASTRUCTURE SYSTEM
- SOFTWARE & APPLICATION INFRASTRUCTURE SYSTEM
- OTHER PRODUCTS

Services | CCN offers customers the best service for immediate correspondence maintenance

- PROJECT MANAGEMENT SERVICES
- IMPLEMENTATION & INSTALLATION SERVICES
- TURN KEY & OUTSOURCE SERVICES
- DESIGN & CONSULT SERVICES
- RENTAL SERVICES
- MAINTENANCE SERVICES
- EDUCATION & TRAINING SERVICES

News & Event

- CNN Fulfills Social Responsibility... 21/01/2011
- MIS Family Featured in Chennai... 15/01/2011
- MCA Holds Spring Soccer Game 11/01/2011
- MCA Holds New Hire Orientation 07/01/2011
- Unveiling Ceremony of Bust of... 01/01/2011

Portfolio

- 2011 Samsung air WOS
- 2010 LG air-IPS
- 2010 True VoIP
- 2010 TOT UC insight SG
- 2010 Hyundai car WOS

Welcome to invest

We are waiting for investor who have a same vision. You can check the Financial and Stock information Of CCN-TECH Co. LTD.,

1. 2. 3. 4. 5. 6. 7. **8**

REFERENCE - THAI



1. 2. 3. 4. 5. 6. 7. **8**

REFERENCE - THAI



News & Event + MORE

- 24.05.2011 NIH, MusiCares, GRAMMY Foundatio...
- 20.05.2011 Martha J. Somerman, D.D.S., Ph.D., na...
- 17.05.2011 World Asthma Day: NIH research adva...
- 14.05.2011 NIH, MusiCares, GRAMMY Foundatio...
- 11.05.2011 Martha J. Somerman, D.D.S., Ph.D., na...

Glass History



The company was established in 1951 on the bank of Chao Phraya river. Initially, soft ...

Vision & Mission



TGI is committed to be a provider of integrated supply chain solutions in the region...

TGI CSR



On March 16, 2551 School Board help needy Management with employees, TGI has to ...

1. 2. 3. 4. 5. 6. 7. 8

REFERENCE - THAI

Contact Us | Sitemap | Thai

Home | Location | Our food | About MK  News & Notice | Fun zone | Download  



GIFT CARD

ให้ของขวัญสุดพิเศษ
รสชาติแห่งความสุข
กับ MK Gift card.



MK NEWS

สำหรับคอบอลอย่างเรา !!! แถวน้ำ
MK เบบอลโลก เสิร์ฟพร้อมน้ำแดงสด
หรือน้ำเขียวสด ที่เอ็มคทุก สาขา
ตอนนี้จำนวนจำกัด: คลิกเข้ามาดู



FRANCHISING

ด้วยสาขาของเรนามาขาย
ที่คอยให้บริการลูกค้า ท่าน
มาสามารถตรวจสอบสาขาคว
ามอร่อยใกล้บ้านท่านได้





บริษัท เอ็มค เรสโตรองด์ จำกัด1093/164 อาคารเซ็นทรัลซีดี ทาวเวอร์ ชั้น 33 ถนนบางนา-ตราด (กม.3) แขวงบางนา เขตบางนา กรุงเทพฯ 10260
โทร. 0-2745-6433, แฟกซ์ (622) 745-6499 Home Delivery Ins. 0-2248-5555

MK
main draft

1. 2. 3. 4. 5. 6. 7. **8**

REFERENCE - THAI

The screenshot displays the RS Public Company website interface. At the top, there is a navigation bar with categories: RS CORPORATE, RS MUSIC, RADIO, BROADCAST, MOVIE, PUBLISHING, SPORT, DIGITAL, and IN-STORE MEDIA. Below this is a 'NEWS & EVENT' section with a grid of news items, each featuring a thumbnail image and a brief headline. To the right of the news section is a social media profile for Surachai Chetchotisak, CEO of RS Public Company, showing 3,090 tweets, 34 following, 50,596 followers, and 651 listed. Below the social media profile is a 'RECOMMEND MUSIC' section featuring the album 'Hello Four-Mod' by Four-Mod. At the bottom of the page, there is a footer with logos for various channels and a navigation menu for different departments like RS Corporate, RS Music, Radio, Broadcast, Movie, Publishing, Sport, Digital, and In-Store Media.

RS
main draft

1. 2. 3. 4. 5. 6. 7. 8

REFERENCE - THAI

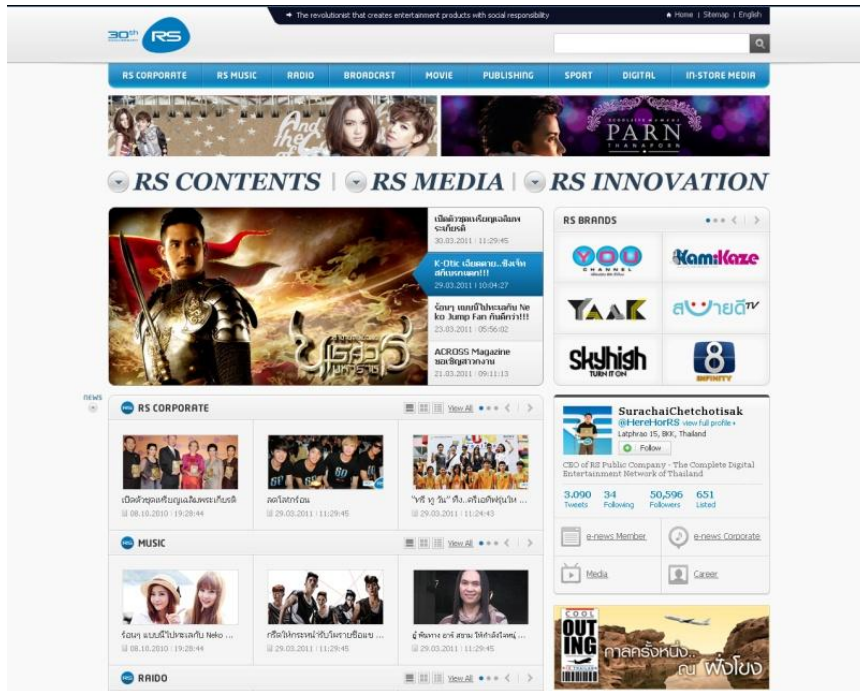

RS
main draft 2

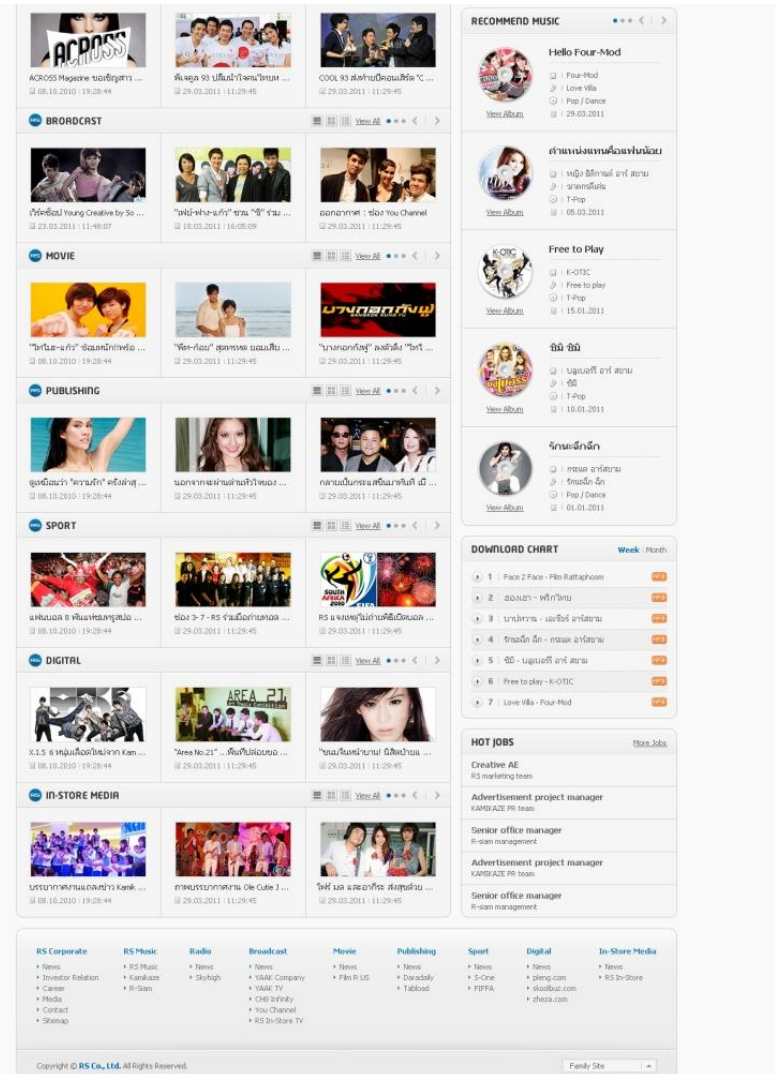

1. 2. 3. 4. 5. 6. 7. **8**

REFERENCE - THAI

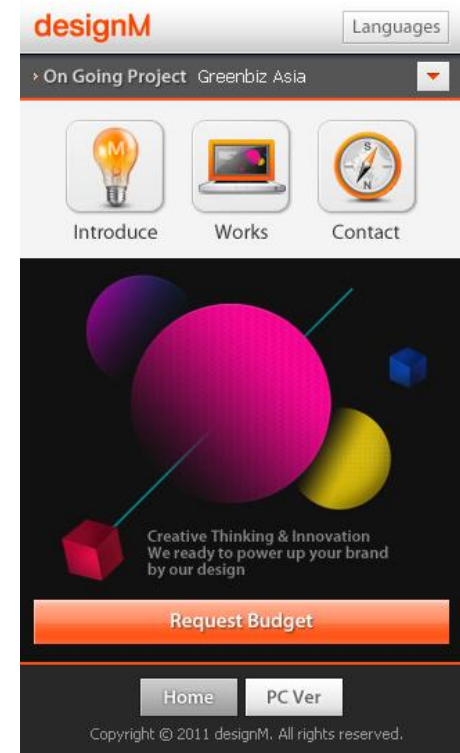
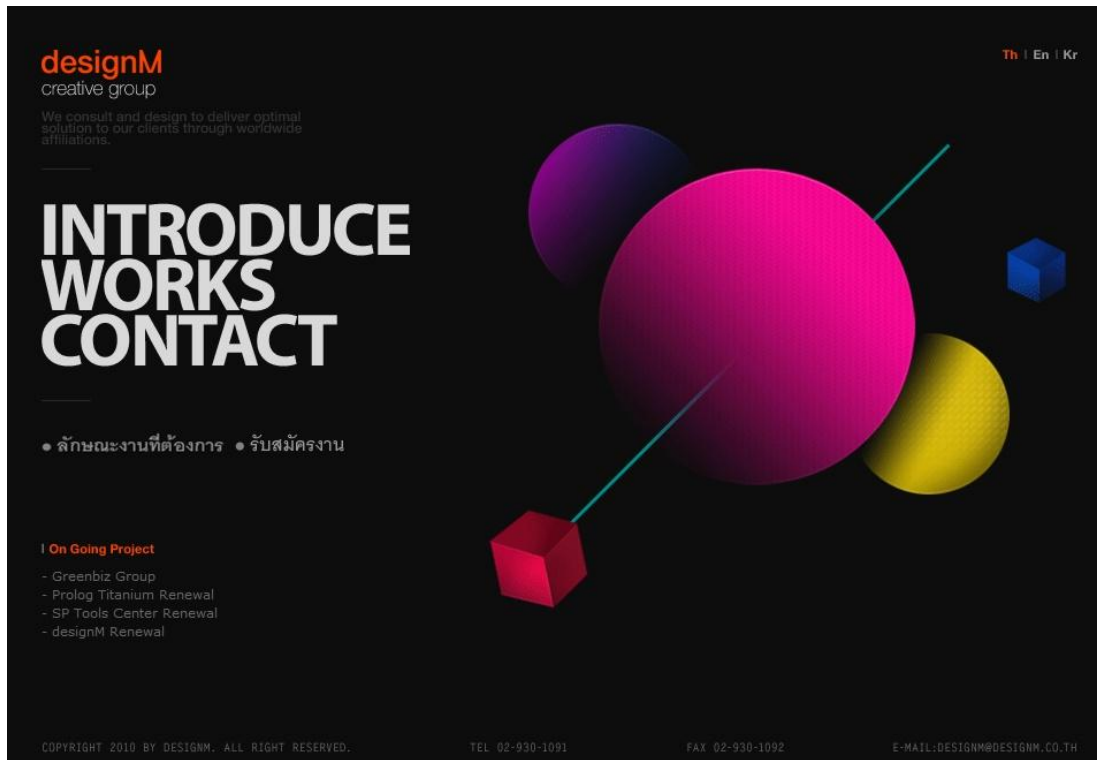

designM mobile web

1. 2. 3. 4. 5. 6. 7. 8

Biz- area

พัฒนาเว็บไซต์

- เว็บไซต์แบรนด์ระดับโลก
- เว็บไซต์ขนาดใหญ่
- หน้าแสดงกิจกรรม
- เว็บไซต์ ซีอีโอ-ขายออนไลน์



BC-Card



Woongjin



SK telecom



Johnson & Johnson



TBC



Tefal



KIA motor



IOPE



Haier



Beanpole



Yunse UNIV



Doui

การตลาดออนไลน์

- แคตตาล็อกออนไลน์
- โปรโมชั่นออนไลน์
- กิจกรรมออนไลน์
- โฆษณาแบบซอร์ออนไลน์
- การตลาดแบบ Buzz marketing



การตลาดออนไลน์

- แคตตาล็อกออนไลน์
- โปรโมชั่นออนไลน์
- แฉ่หับ (แบบสิ่งพิมพ์)
- โบนัส (แบบสิ่งพิมพ์)



Thank You

www.designm.co.th